

WAUKESHA LAND SURVEYS INC.

S. 20 W. 23156 ELLIS ST.

WAUKESHA, WISCONSIN 53186

Plat of Survey

For Mr. Ralph Chapman 17940 Knoll Ct., Brookfield

Location Lot 15 and the West one-half of Lot 14 Freuck's Subdivision in the NW $\frac{1}{4}$ of Section 18, T4N, R18E, Town of East Troy, Walworth County, Wisconsin.

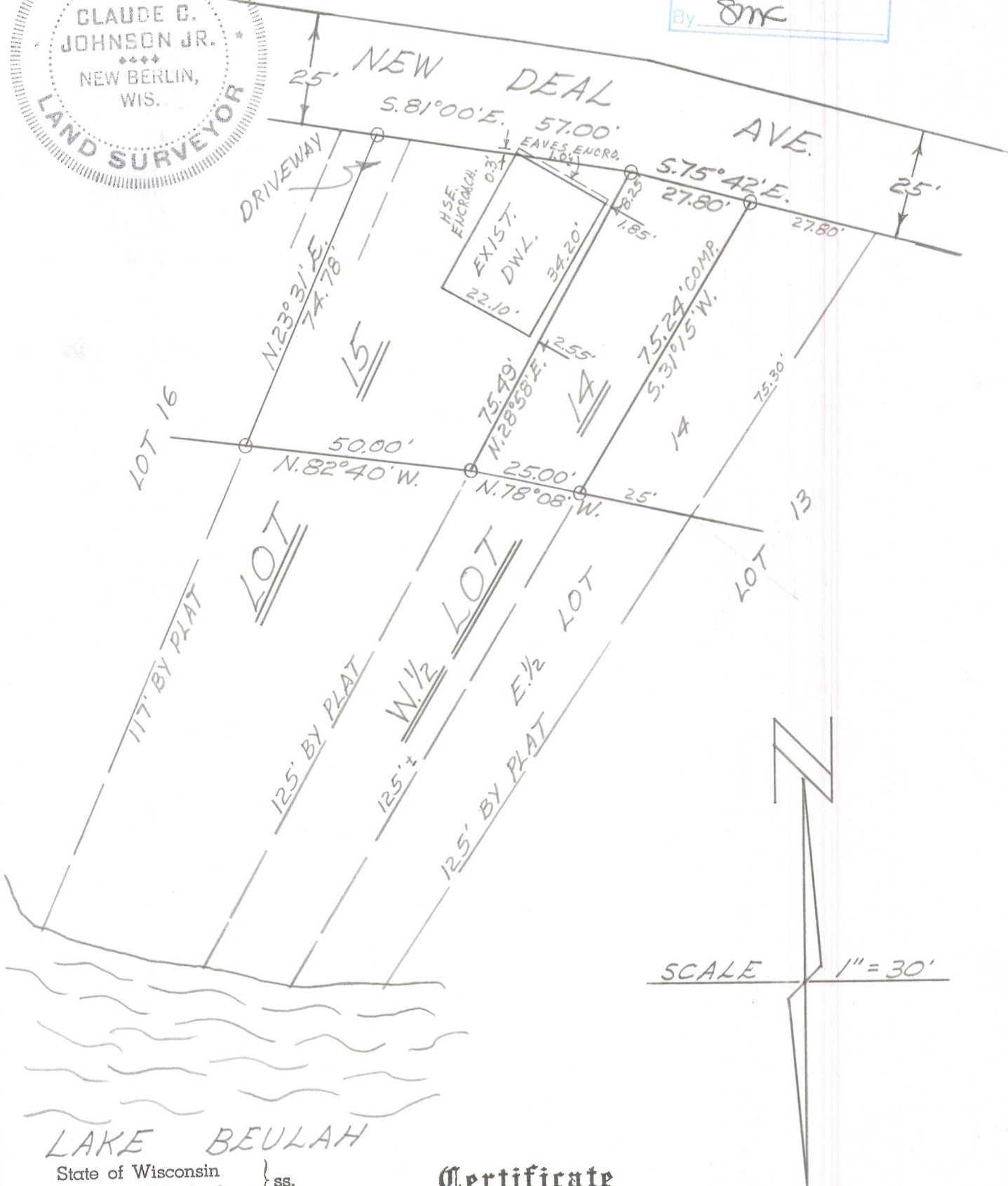
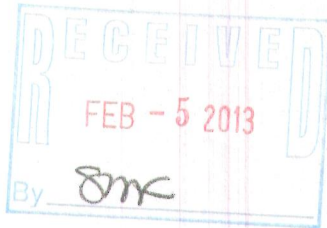
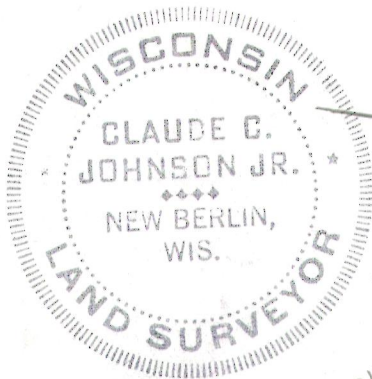

State of Wisconsin } ss.

Certificate

We, **WAUKESHA LAND SURVEYS, INC.**, certify that we have surveyed the above-described property and that the above plat is true representation thereof and correctly shows the exterior boundary lines and location of existing buildings and other improvements and roads, and other apparent easements.

Dated this 15 day of October 19 70

Claude C. Johnson Jr.
 Claude C. Johnson, Jr.
 Land Surveyor No. S-765

PT-5-12A

418-2338